Burbank Middle School

Sesión de información tecnológica

Asegúrese de tener un paquete de lista de verificación de Chromebook al ingresar

Presentacion por:

Katrina Edwards, Campus Instructional Technologist

Hello!

Yo soy *Katrina Edwards*

Instructional Technologist | Verizon Innovative Learning Coach

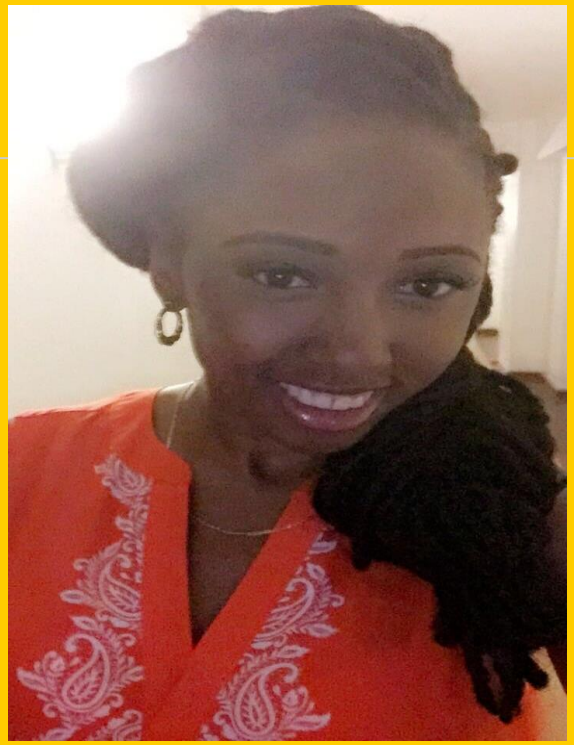

EXITO ESTUDIANTIL!

Queremos que todos los estudiantes tengan éxito. Para hacer eso, es importante que los equipemos con las herramientas necesarias para lograr el éxito.

Powerschool

Power School es la mejor manera de mantenerse al día con los estudios académicos de los estudiantes. Puede ver las calificaciones en tiempo real, completar los formularios escolares requeridos y actualizar su información. Acceso concedido el 22 de agosto

Entre aquí

Students browse: hisdconnect.houstonisd.org/public/

Pear Deck Interactive Slide
Do not remove this bar

BUENAS NOTICIAS!

¡Burbank es una escuela de aprendizaje innovadora de Verizon!

Que Significa Esto Para Ustedes?

Cada estudiante de Burbank recibirá un Chromebook equipado con acceso a Internet para el año escolar 2022-2023.

Que es Verizon Innovative Learning ?

¡La Escuela Intermedia Burbank se enorgullece de ser parte de Verizon Innovative Learning Schools! En este momento, millones de estudiantes aquí en los EE. UU. carecen de la tecnología, la conectividad a Internet y las habilidades necesarias para tener éxito en la economía digital actual. Desde 2012, Verizon ha estado trabajando para ayudar a resolver este problema a través de un programa transformador llamado Verizon Innovative Learning.

Que es Verizon Innovative Learning ?

Verizon Innovative Learning es una parte clave de Citizen Verizon, el plan de negocios responsable de la compañía para ayudar a que el mundo avance para todos. Como parte del plan, Verizon tiene una meta ambiciosa de

Brindar capacitación en habilidades digitales a 10 millones de jóvenes para 2030.

Verizon Innovative Learning ha llegado a más de 1,5 millones de estudiantes y ha comprometido $ 1 mil millones en valor de mercado para apoyar la inclusión y la equidad digital, ayudando a las comunidades de escasos recursos a cerrar la brecha digital.

Que es Verizon Innovative Learning ?

En colaboración con el socio nacional sin fines de lucro Digital Promise, Verizon Innovative Learning se está expandiendo a 561 escuelas, equipando a estudiantes y maestros en escuelas intermedias y secundarias seleccionadas en todo Estados Unidos con dispositivos, incluidas tabletas, computadoras portátiles y puntos de acceso, y hasta cuatro años de datos para proporcionar acceso. para aprender en el aula o en casa•

Además de la tecnología gratuita y el acceso a Internet, Verizon Innovative Learning brinda a las escuelas una amplia capacitación docente, apoyo y la oportunidad de participar en una enseñanza poderosa y aprendizaje que aprovecha la tecnología, en todas las materias

Nuestro impacto: Verizon Innovative Learning está mejorando academicamente

Los maestros informaron:

- **El 88 % dijo que el programa les ayudó a explorar nuevas formas de enseñar**
- **El 88% dijo que el programa permitía una instrucción más individualizada**
- **El 78% dijo que el programa mejoró su capacidad para diferenciar la instrucción.**
- **El 81% dijo que el programa mejoró la participación de los estudiantes.**
- **El 79% dijo que el programa los ayudó a alcanzar las metas que ya habían establecido para su salón de clases y enseñanza.**
- **El 72% cree que el programa mejoró las interacciones positivas con los estudiantes.**

Cuidado de Chromebook

Su Chromebook ahora es parte del uniforme de su escuela. Debe traerlo a la escuela todos los días, **COMPLETAMENTE CARGADO**. Los cargadores se deben dejar **EN CASA**

Chromebook Care

Case It

protegerlo

Swipe & Sweep

Mantenerlo limpio

No Food or Drinks

sin comida ni bebida

Charge It

cargarla

Uso aceptable

La Política de uso aceptable de Houston ISD proporciona pautas sobre cómo los estudiantes, padres y maestros deben interactuar con Internet y sus dispositivos.

Este formulario se encuentra en su paquete de bienvenida.

- *Los estudiantes deben seguir la etiqueta adecuada de la red en todo momento.*
- *Los estudiantes no pueden usar el dispositivo de una manera que cause daño al dispositivo, a ellos mismos oa otros.*

Consejos y trucos de seguridad cibernética

- Nunca compartas fotos íntimas con nadie e informa a un adulto de confianza si se comparten contigo.
- Tenga en cuenta la información personal que comparte en línea.
- Mantenga sus cuentas de redes sociales privadas y seguras.
- Mantenga las contraseñas y la información de inicio de sesión en privado.
- Solo comunícate y acepta solicitudes de amistad de personas que conoces personalmente.
- Hable con su estudiante sobre reunirse con personas que no conoce personalmente o sin el permiso de un adulto de confianza.
- Informe a un adulto si se siente incómodo con algo que ve en línea.
- Verifique la fuente de información para ver si es confiable.

Ciudadanía Digital

¿QUÉ HAY EN TU HUELLA DIGITAL?

ACOSO CIBERNÉTICO

INFORMACIÓN PRIVADA VS PERSONAL

*There are many valuable resources available for families at www.commonsense.org

¿QUE SIGUE?

Hay varios **requisitos** que los padres y los estudiantes deben completar antes de recibir su Chromebook.

Los Chromebooks se entregarán a partir del 30 de agosto.

Requisitos para recibir Chromebook

STUDENT DEVICE LOAN AGREEMENT

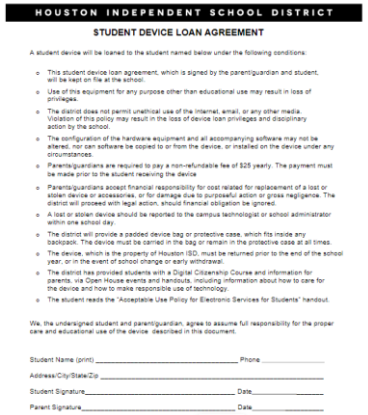

HOUSTON INDEPENDENT SCHOOL DISTRICT

STUDENT DEVICE LOAN AGREEMENT

A student device will be loaned to the student named below under the following conditions:

- This student device loan agreement, which is signed by the parent/guardian and student, will be kept on file at the school.
- Use of this equipment for any purpose other than educational use may result in loss of privileges.
- The district does not permit unethical use of the Internet, email, or any other media. Violation of this policy may result in the loss of device loan privileges and disciplinary action by the school.
- The configuration of the hardware equipment and all accompanying software may not be altered, nor can software be copied to or from the device, or installed on the device under any circumstances.
- Parents/guardians are required to pay a non-refundable fee of $25 yearly. The payment must be made prior to the student receiving the device.
- Parents/guardians accept financial responsibility for cost related for replacement of a lost or stolen device or accessories, or for damage due to purposeful action or gross negligence. The district will proceed with legal action, should financial obligation be ignored.
- A lost or stolen device should be reported to the campus technologist or school administrator within one school day.
- The district will provide a padded device bag or protective case, which fits inside any backpack. The device must be carried in the bag or remain in the protective case at all times.
- The device, which is the property of Houston ISD, must be returned prior to the end of the school year, or in the event of school change or early withdrawal.
- The district has provided students with a Digital Citizenship Course and information for parents, via Open House events and handouts, including information about how to care for the device and how to make responsible use of technology.
- The student reads the "Acceptable Use Policy for Electronic Services for Students" handout.

We, the undersigned student and parent/guardian, agree to assume full responsibility for the proper care and educational use of the device described in this document.

Student Name (print) _____ Phone _____

Address/City/State/Zip _____

Student Signature _____ Date _____

Parent Signature _____ Date _____

TECHNOLOGY ACCEPTABLE USE POLICY

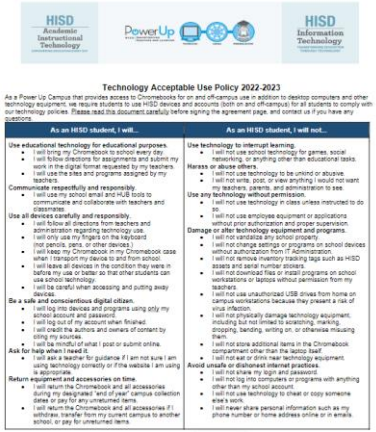

HISD Academic Instructional Technology — PowerUp — HISD Information Technology

Technology Acceptable Use Policy 2022-2023

As a PowerUp Campus that provides access to Chromebooks for on and off-campus use in addition to desktop computers and other technology equipment, we require students to use HISD devices and accounts (both on and off-campus) for all students to comply with our technology policies. Please read this document carefully before signing the agreement page, and contact us if you have any questions.

As an HISD student, I will...	As an HISD student, I will not...
Use educational technology for educational purposes. • I will bring my Chromebook to school every day. • I will follow directions for assignments and submit my work in the digital format requested by my teachers. • I will use the sites and programs assigned by my teachers. **Communicate respectfully and responsibly.** • I will use my school email and HUB tools to communicate and collaborate with teachers and classmates. **Use all devices carefully and responsibly.** • I will follow all directions from teachers and administration regarding technology use. • I will only use my fingers on the keyboard (not pencils, pens, or other devices.) • I will keep my Chromebook in my Chromebook case when I transport my device to and from school. • I will leave all devices in the condition they were in before my use or better so that other students can use school technology. • I will be careful when accessing and putting away devices. **Be a safe and conscientious digital citizen.** • I will log into devices and programs using only my school account and password. • I will log out of my account when finished. • I will credit the authors and owners of content by citing my sources. • I will be mindful of what I post or submit online. **Ask for help when I need it.** • I will ask a teacher for guidance if I am not sure I am using technology correctly or if the website I am using is appropriate. **Return equipment and accessories on time.** • I will return the Chromebook and all accessories during my designated "end of year" campus collection dates or pay for any unreturned items. • I will return the Chromebook and all accessories if I withdraw, transfer from my current campus to another school, or pay for unreturned items.	**Use technology to interrupt learning.** • I will not use school technology for games, social networking, or anything other than educational tasks. **Harass or abuse others.** • I will not use technology to be unkind or abusive. • I will not write, post, or view anything I would not want my teachers, parents, and administration to see. **Use any technology without permission.** • I will not use technology in class unless instructed to do so. • I will not use employee equipment or applications without prior authorization and proper supervision. **Damage or alter technology equipment and programs.** • I will not vandalize any school property. • I will not change settings or programs on school devices without authorization from IT Administration. • I will not remove inventory tracking tags such as HISD assets and serial number stickers. • I will not download files or install programs on school workstations or laptops without permission from my teachers. • I will not use unauthorized USB drives from home on campus workstations because they present a risk of virus infection. • I will not physically damage technology equipment, including but not limited to scratching, marking, dropping, bending, writing on, or otherwise misusing them. • I will not store additional items in the Chromebook compartment other than the laptop itself. • I will not eat or drink near technology equipment. **Avoid unsafe or dishonest internet practices.** • I will not share my login and password. • I will not log into computers or programs with anything other than my school account. • I will not use technology to cheat or copy someone else's work. • I will never share personal information such as my phone number or home address online or in emails.

VERIZON INNOVATIVE LEARNING SCHOOL POLICY

More Students Ready for Tomorrow.

Dear Parent or Guardian,

Welcome to Verizon Innovative Learning, an initiative that puts technology in the hands of students, transforming schools into innovative and exciting learning environments. Our mission is to help give millions of students the education they deserve, for a brighter future.

What is Verizon Innovative Learning?

Millions of students nationwide lack the access to technology and the skills they need to succeed in the digital world. Since 2012, Verizon has been working to help solve this problem, through a transformative program called Verizon Innovative Learning.

Verizon Innovative Learning provides free technology, free internet access, and hands-on learning experiences to help ensure the benefits of technology are realized by all. Through our collaboration with Digital Promise, a leading national education technology non-profit, we equip every student and teacher at select Verizon Innovative Learning schools with a 4G LTE-connected Wi-Fi hotspot. In addition to free technology and access, Verizon Innovative Learning schools receive extensive teacher training, support, and the opportunity to engage in unique, immersive curricula to leverage technology in their classrooms.

How will my child benefit?

Verizon Innovative Learning is having an impact in middle schools across the country. Through this initiative, 89% of teachers reported that the program allows for more individualized instruction while 79% said it enhances student engagement. 54% of students reported having improved their confidence in the things they can do.

On behalf of Verizon Innovative Learning and Digital Promise, we would like to thank you for the opportunity to work alongside the educators in your community.

Rose

Rose Stanley Kirk
Chief Corporate Social Responsibility Officer
and President, Verizon Foundation

verizon innovative learning — Digital Promise

SCHOOL PAY

$ 25

+ 97 ¢ tarifa de servicio

*This link takes you directly to the form to acknowledge completion.

Recuerde que los tres elementos de acción, incluida la devolución de TODOS los formularios y pagos firmados, deben completarse antes de que los estudiantes puedan recibir su Chromebook.

Students browse: schoolpay.com/pay/for/NonRefundable-device-user-fee/SeywD3w

Pear Deck Interactive Slide
Do not remove this bar

Requisitos para recibir Chromebook

Este formulario junto con la tarifa de Chromebook debe completarse para cada estudiante

DIGITAL CITIZENSHIP

COURSE AND FORM

*This link takes you directly to the form to acknowledge completion.

Please remember that all three action items, including returning ALL signed forms and payments need to be completed before students will be able to receive their Chromebook.

Students browse: sites.google.com/houstonisd.org/burbank-parent-digital-safety-/hom...

Pear Deck Interactive Slide
Do not remove this bar

Preguntas ?

Escriba sus preguntas aquí